LR 5 Je prépare ma ceinture rouge

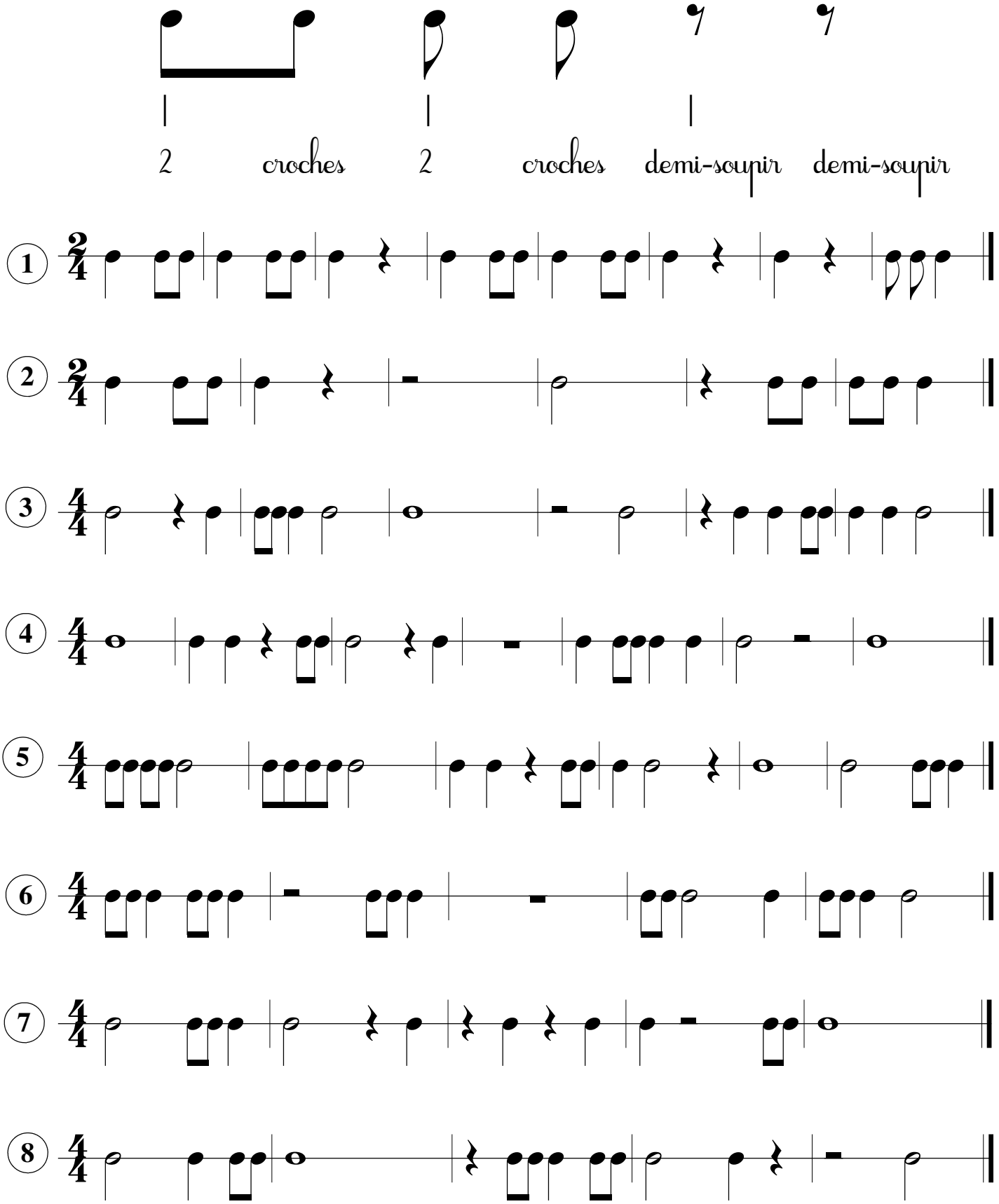

D. HAGRY-RICHY