LR 6 Je prépare ma ceinture verte claire

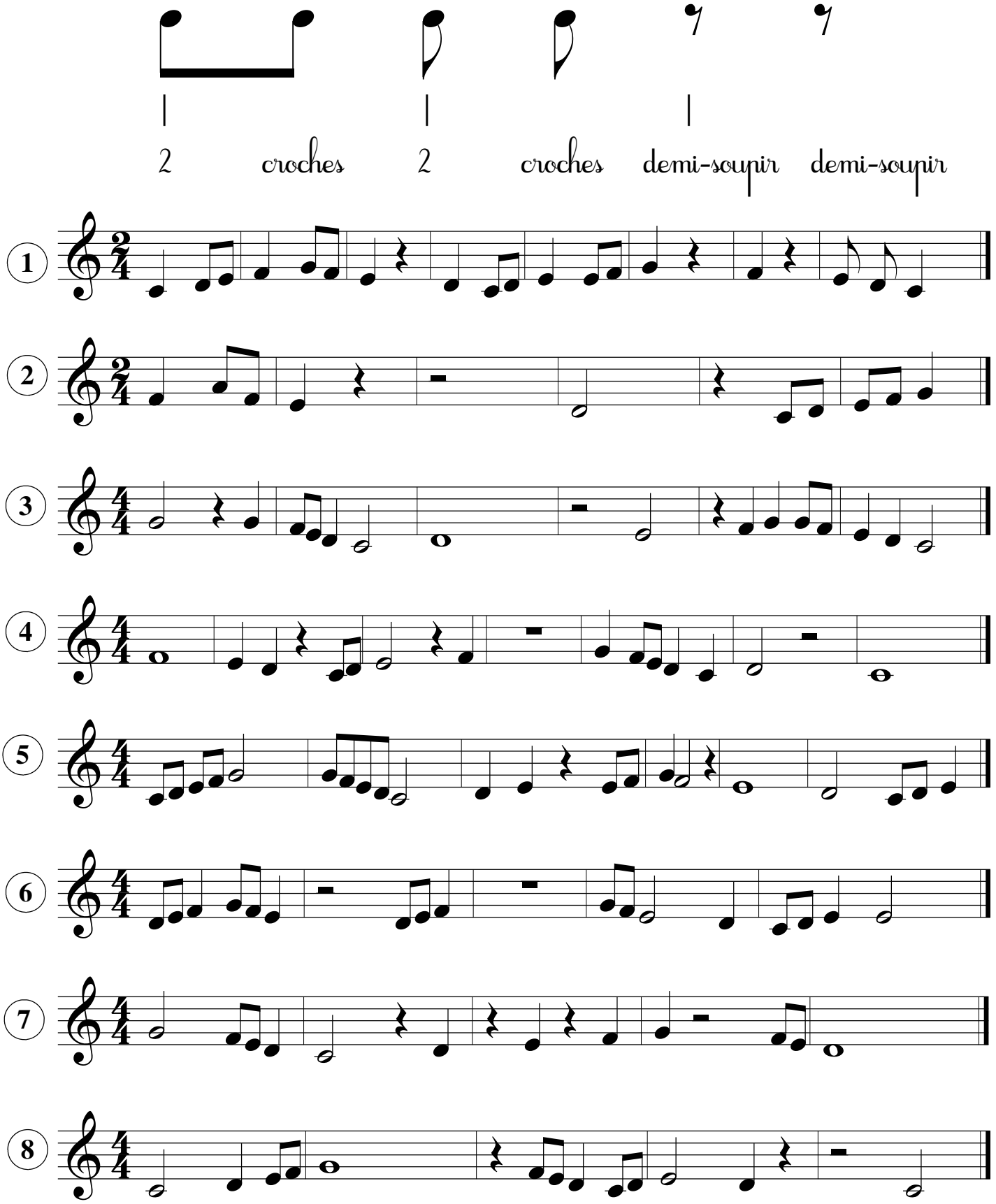

D. HAGRY-RICHY